

N.B.  
 EXISTING DRAIN RUNS ARE ASSUMED  
 IF UPON SITE INSPECTION, DRAINS ARE  
 FOUND TO BE SERVICE MORE THAN ONE  
 NORTHUMBRIAN WATER MUST BE INFORMED TO  
 DETERMINE IF PERMISSION IS REQUIRED  
 RE. BUILDING OVER A PUBLIC SEWER.  
 TEL. NORTHUMBRIAN WATER 0191-419 6643

BUILDER TO DISCUSS  
 NOTE 50 IN DETAIL  
 WITH CLIENT.

N.B.  
 SITE INSPECTION HAS REVEALED BEAM B6 AND  
 TRIMMER D TO BE IN RANGE AS SHOWN. SEE  
 SECOND FLOOR CARCASSING PLAN, DLS. NO 2006-100  
 SHEET 5 REVISION C WHICH WAS THE WORKING DRAWING  
 USED WHEN THE EXISTING LOFT CONVERSION WAS BUILT.  
 THIS DLS WAS DRAWN BY MYSELF, AND APPROVED  
 BY SOUTH TYNESHIRE BUILDING CONTROL.

SECOND FLOOR PLAN  
 SHOWN FOR REF ONLY  
 NO PLOTTED CHANGES

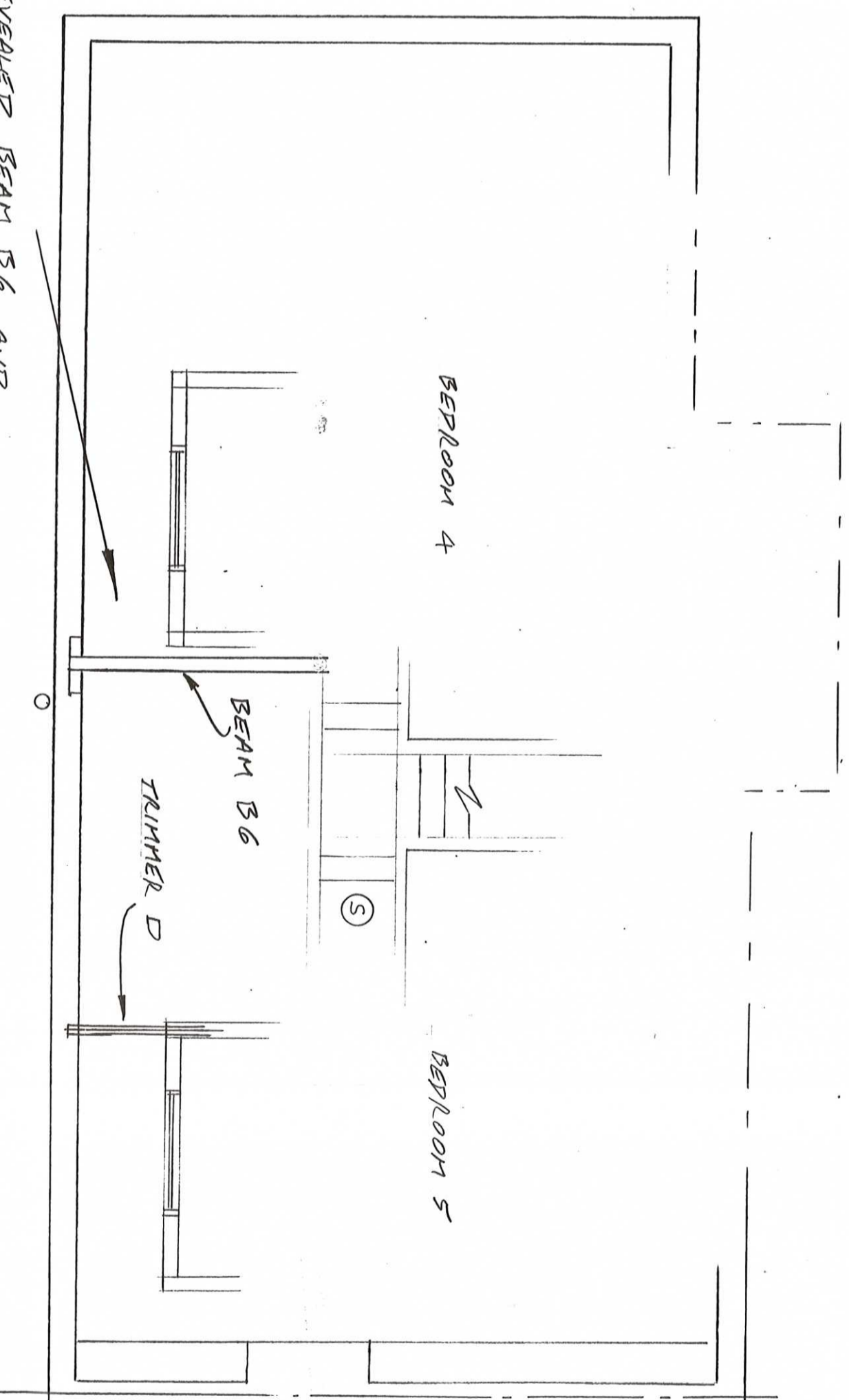

WOODBURNING STOVE,  
 SHOLE EXHIBIT APPLIANCE  
 THREE EXISTING CHIMNEY  
 TO BE INSTALLED IN STRICT  
 ACCORDANCE WITH  
 MANUFACTURERS INSTRUCTIONS.

BUILD RECESS UP WITH  
 TIMBER STUDS, R.S.  
 AND SKIN TO FORM  
 STRAIGHT WALL.

WOODBURNING STOVE,  
 SHOLE EXHIBIT APPLIANCE  
 THREE EXISTING CHIMNEY  
 TO BE INSTALLED IN STRICT  
 ACCORDANCE WITH  
 MANUFACTURERS INSTRUCTIONS.

PATENT STOVE,  
 ROOM VENTILATOR,  
 WITH EXTERNAL COVER,  
 WHITE UPVE TO MATCH  
 EXISTING.

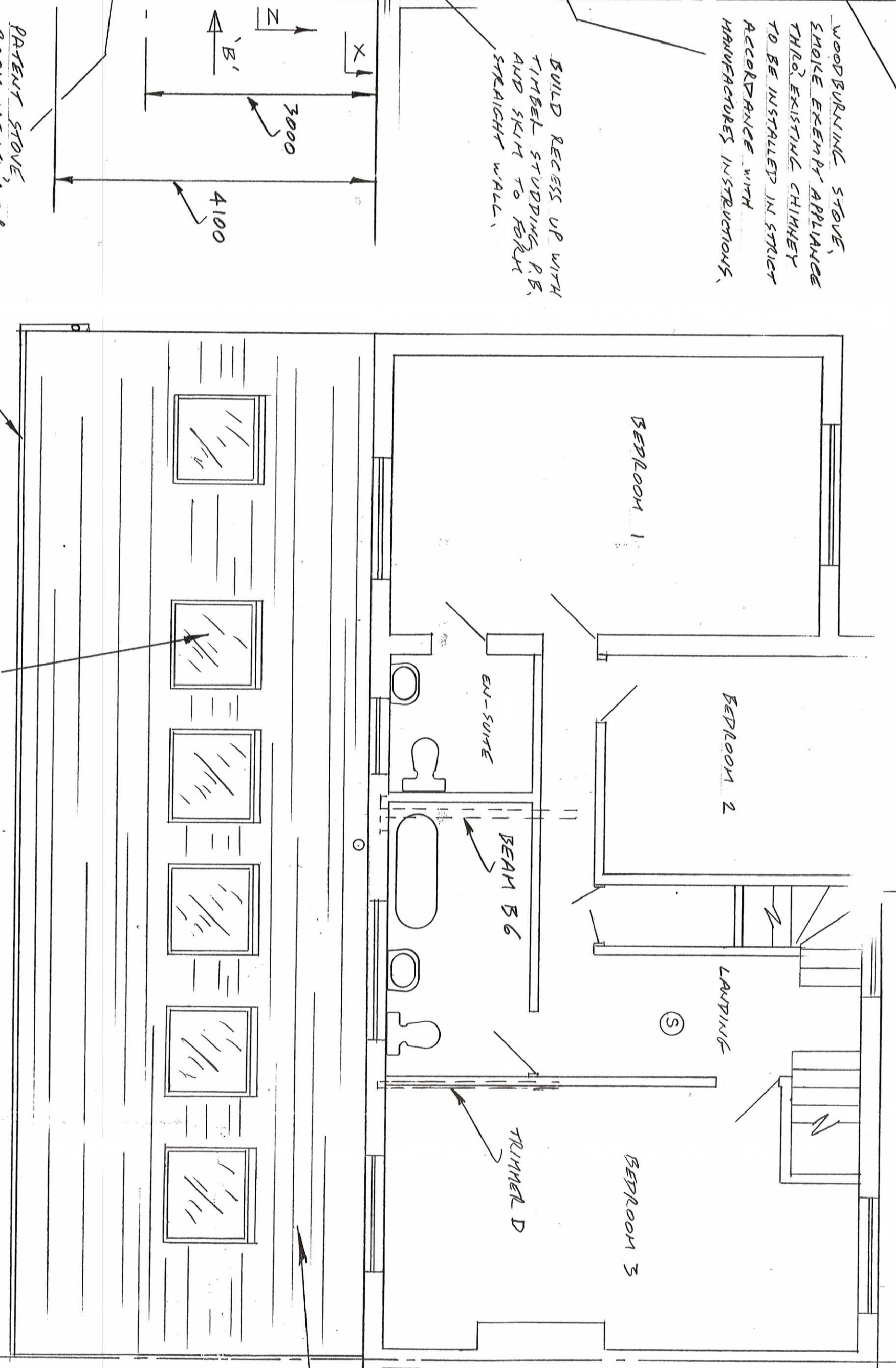

WOODBURNING STOVE,  
 SHOLE EXHIBIT APPLIANCE  
 THREE EXISTING CHIMNEY  
 TO BE INSTALLED IN STRICT  
 ACCORDANCE WITH  
 MANUFACTURERS INSTRUCTIONS.

R.V. GOODS FASCIA  
 AND SOFFIT TO BE  
 WHITE UPVE TO MATCH  
 EXISTING.

First Floor Plan including Ground Floor Roof Plan

REVISION 'A' DATE 9-6-2015  
 ENGINEERS DETAILS AND  
 WOODBURNING STOVE ADDED  
 45° SPLAY ADDED AT BOUNDARY

**AMENDED PLAN**

ROOF FINISHED WITH  
 RAILED WESSER GRAY CONE TILES  
 COLOR: OLD ENGLISH DARK RED.

ST/O39S/15/HFW

CLIENT: MR & MRS D. GRAHAM

ADDRESS: 151 KING GEORGE ROAD  
 SOUTH SHIELDS  
 NE34 0EU

JOB TITLE: PROPOSED SINGLE STOREY  
 REAR EXTENSION TO SEMI-  
 DETACHED HOUSE

DRAWING TITLE: PROPOSED FLOOR PLANS

PLANS DRAWN  
 FOR YOUR HOME EXTENSION  
 TEL. JOHN HORTON  
 0191-454 3870  
 MOBILE 07435 969 151

|           |       |                     |
|-----------|-------|---------------------|
| DATE      | SCALE | DRAWING NUMBER      |
| 27-2-2015 | 1:50  | 2015-014            |
|           |       | SHEET 3 OF 5 SHEETS |
|           |       | REVISION 'A'        |

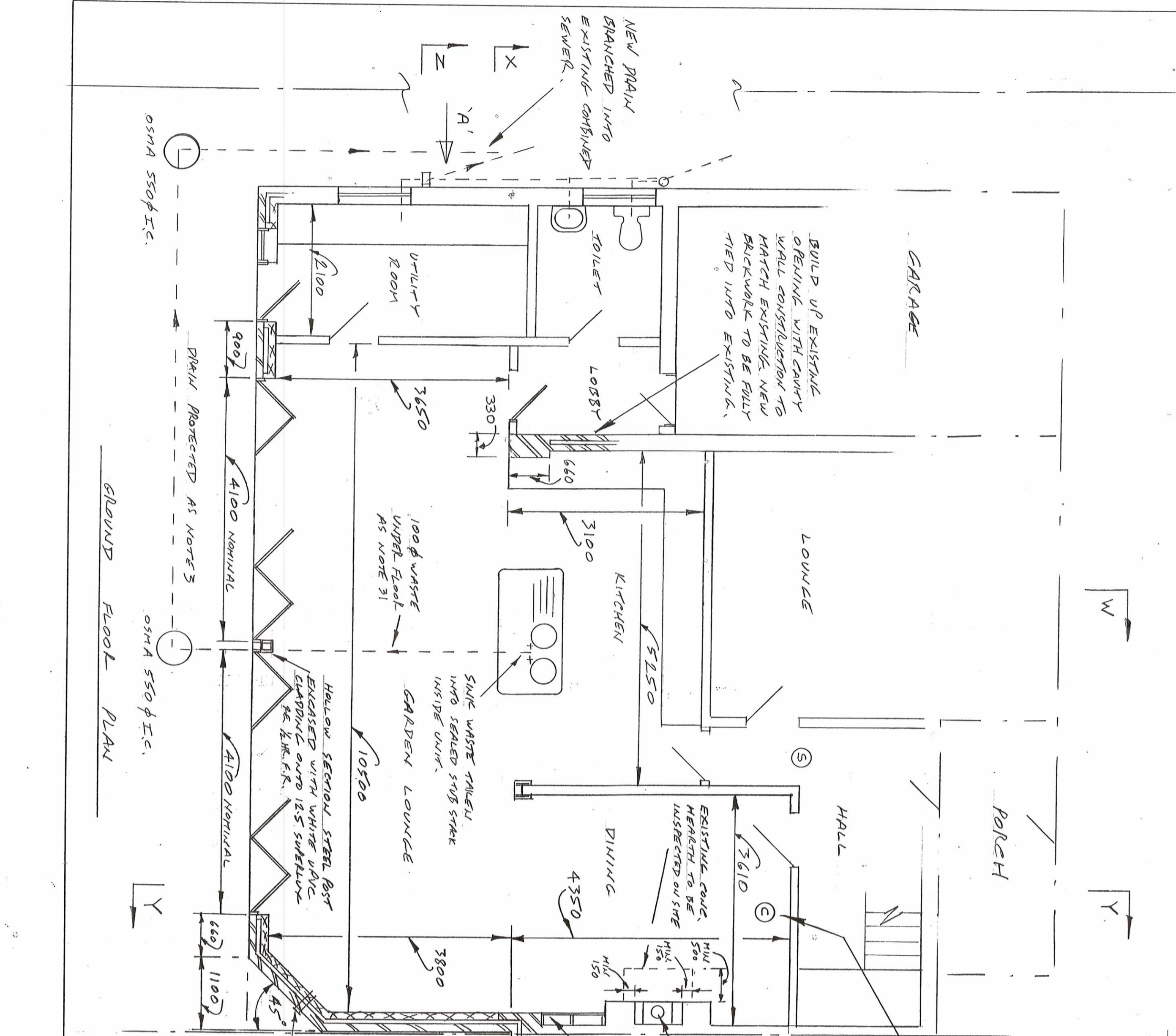

WOODBURNING STOVE,  
 SHOLE EXHIBIT APPLIANCE  
 THREE EXISTING CHIMNEY  
 TO BE INSTALLED IN STRICT  
 ACCORDANCE WITH  
 MANUFACTURERS INSTRUCTIONS.

WOODBURNING STOVE,  
 SHOLE EXHIBIT APPLIANCE  
 THREE EXISTING CHIMNEY  
 TO BE INSTALLED IN STRICT  
 ACCORDANCE WITH  
 MANUFACTURERS INSTRUCTIONS.

WOODBURNING STOVE,  
 SHOLE EXHIBIT APPLIANCE  
 THREE EXISTING CHIMNEY  
 TO BE INSTALLED IN STRICT  
 ACCORDANCE WITH  
 MANUFACTURERS INSTRUCTIONS.

WOODBURNING STOVE,  
 SHOLE EXHIBIT APPLIANCE  
 THREE EXISTING CHIMNEY  
 TO BE INSTALLED IN STRICT  
 ACCORDANCE WITH  
 MANUFACTURERS INSTRUCTIONS.

WOODBURNING STOVE,  
 SHOLE EXHIBIT APPLIANCE  
 THREE EXISTING CHIMNEY  
 TO BE INSTALLED IN STRICT  
 ACCORDANCE WITH  
 MANUFACTURERS INSTRUCTIONS.

WOODBURNING STOVE,  
 SHOLE EXHIBIT APPLIANCE  
 THREE EXISTING CHIMNEY  
 TO BE INSTALLED IN STRICT  
 ACCORDANCE WITH  
 MANUFACTURERS INSTRUCTIONS.

WOODBURNING STOVE,  
 SHOLE EXHIBIT APPLIANCE  
 THREE EXISTING CHIMNEY  
 TO BE INSTALLED IN STRICT  
 ACCORDANCE WITH  
 MANUFACTURERS INSTRUCTIONS.